



Gramaudyogik Shikshan Mandal's

MIT POLYTECHNIC

Chhatrapati Sambhajnagar

(Approved by AICTE, New Delhi, DTE Mumbai & Affiliated to MSBTE, Mumbai)



FIRST YEAR & DIRECT SECOND YEAR ADMISSION FOR AY 2024-2025

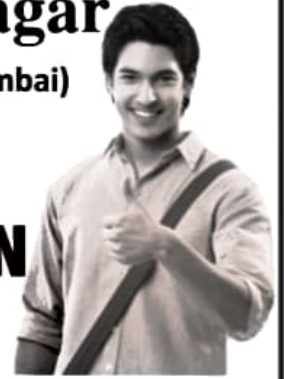

Application are invited from eligible candidates for admission to **First Year & Direct Second Year** of Diploma Course in Engineering at Probable vacancies after CAP and institutional Quota for the academic year 2024-2025
Schedule of counseling Round for Admission is **06/09/2024**

NAME OF COURSE	SANCTIONED INTAKE	VACANT SEAT
Artificial Intelligence & Machine Learning	120	01
Computer Engineering	120	06
Electronics & Computer Engineering	60	01
Civil Engineering	60	04
Electrical Engineering	60	13
Mechanical Engineering	60	07
Mechatronics	60	07

- FEATURES :**
- 41 years in Technical Education
 - NBA Accredited Program - Civil Engineering
 - Ranked in "GOLDEN" category in AICTE-CII Survey
 - Awarded with "EXCELLENT" Performance Rating by MSBTE Mumbai
 - Qualified & Experienced Faculties ● Digitally Empowered Library
 - Student Centric Quality Education ● Excellent Student Placement
 - Technical & Social Events ● Bus Facility Available

First Year : 9421078875 | DSY : 9403292438

For more details visit Website : <http://polyaurangabad.mit.asia>

MIT Polytechnic, Beed By-pass Road, Chh. Sambhajnagar **PRINCIPAL**